

NHS Pensions Online Guide

32. Notifications

Table of Contents

<u>GS184 Notifications</u>	3
<u>View All Records</u>	4
<u>View Individual Record</u>	5
<u>View/Delete Individual Notifications between specific dates</u>	6
<u>Bulk Deletion of GS1854 Notifications between specific dates.</u>	7
<u>SD51 Notification – Urgent request for cyclic and/or leaver details</u>	8
<u>SD55 Notifications</u>	10
<u>Joiners</u>	11
<u>Annual Updates</u>	15
<u>MHO/Special Class Notifications</u>	16
<u>Non-Updated records</u>	17

Notifications are requests for information from NHS Pensions and they remain on Pensions Online until they are resolved. The link is held on the main Employer Menu within Pensions Online.

There are currently 5 types of Notifications, as shown below.

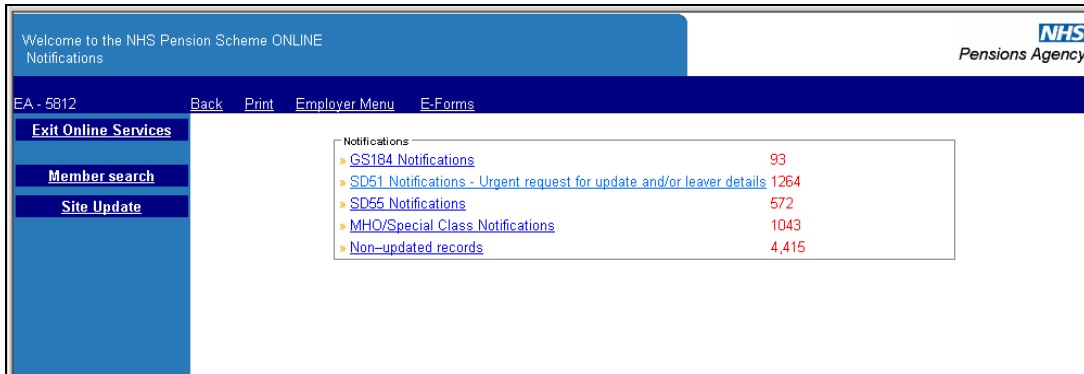

The lists are updated overnight and the numbers in red is the amount of that specific notification that awaits attention.

GS184 Notifications

A GS184 Notification is sent to you when NHS Pensions have amended their records and you need to make a note of this amendment on your records, or when NHS Pensions require some information from you, i.e. notification of a correct NI number.

Some of the reasons for the GS184 are as follows:

- Transfer-in has been completed
- Changes to section of Scheme the employment is allocated to
- Change of National Insurance Number
- Notification of whether Special Class or MHO status applies
- Change of Surname

When you select this link on the main Employer menu you then have further options as illustrated below:

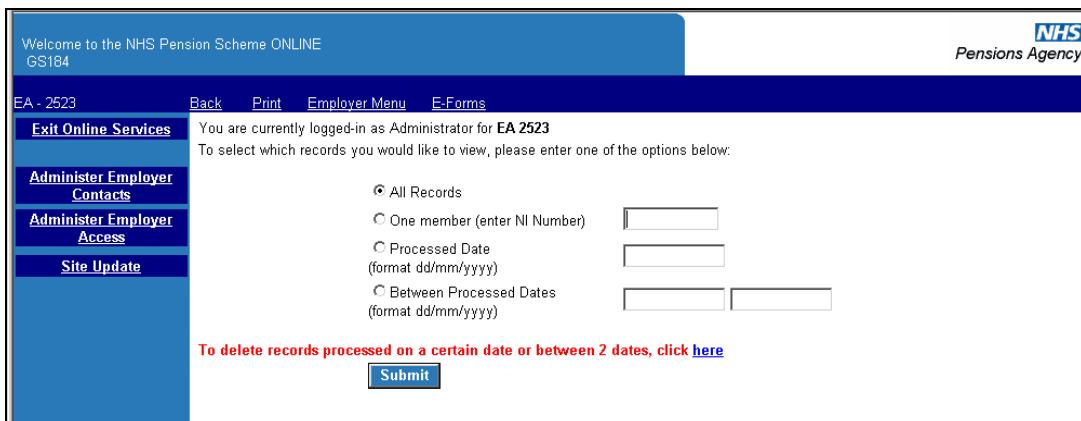

View All Records

If you wish to view all records an example of the list that will be displayed is as follows:

You are currently logged-in as Administrator for EA 2523

To delete any records, please select the checkbox and press delete.

NI Number	SD Number	Surname	Forenames	DOB	DOB Verified	EA Reference	DOC	Emp ID	Comments	Processed Date	Delete
ZZ429176Z	85034607		SHAIKH	28-Dec-1985	No	9 44	04-Sep-2009	1	Yes	27-Oct-2009	<input type="checkbox"/>
ZZ429187Z	87121565		SAMI	24-Feb-1987	No	7 66	08-Sep-2009	1	Yes	27-Oct-2009	<input type="checkbox"/>
ZZ429177Z	85034608		RIVERA ROMO	16-Sep-1985	No	9 53	08-Sep-2009	1	Yes	27-Oct-2009	<input type="checkbox"/>
ZZ429202Z	85034619		LAURA BETHAN LOUISE	25-Sep-1985	No	8 66	03-Aug-2009	1	Yes	27-Oct-2009	<input type="checkbox"/>
ZZ429206Z	83042190		PHILIP	03-May-1983	No	8 28	03-Aug-2009	1	Yes	27-Oct-2009	<input type="checkbox"/>
ZZ429200Z	81051069		DIANA	20-Dec-1981	No	8 51	14-Aug-2009	1	Yes	27-Oct-2009	<input type="checkbox"/>
ZZ401991Z	81037154		AFIF	05-Nov-1981	No	7 19	01-Jun-2009	3	Yes	27-Oct-2009	<input type="checkbox"/>
ZZ429208Z	77061619		AMIT	23-Feb-1977	No	8 01	04-Aug-2008	1	Yes	27-Oct-2009	<input type="checkbox"/>
ZZ429209Z	77061620		AMIT	23-Feb-1977	No	8 01	08-Sep-2009	1	Yes	27-Oct-2009	<input type="checkbox"/>
ZZ429173Z	74072462		MAJID	15-Apr-	No	9 19	03-Aug-	1	Yes	27-Oct-2009	<input type="checkbox"/>

To view a specification notification click on the NI number for that member and full details of the notification will be displayed.

Welcome to the NHS Pension Scheme ONLINE
GS184 Notifications

NHS
Pensions Agency

EA - 2523 [Back](#) [Print](#) [Employer Menu](#) [E-Forms](#)

Exit Online Services You are currently logged-in as Administrator for EA 2523

NI Number	Z
SD Number	88
Surname	A
Forenames	S
DOB	28
EA Reference	94
DOC	04-Sep-2009
Employment ID	1
Job Code	08
Employment type	Assistant Practitioner
PT/WT Indicator	
PT Fraction	
As and When Indicator	
Locum Indicator	
Scheme	1995

COMMENTS

1. PLEASE OBTAIN EMPLOYEES N.I.NUMBER AND NOTIFY NHS PENSIONS

If you wish to remove this record from the list, please click the remove button.

You can also delete the notification from the list by clicking on "remove".

You will receive a message confirming the GS184 has been removed from the list.

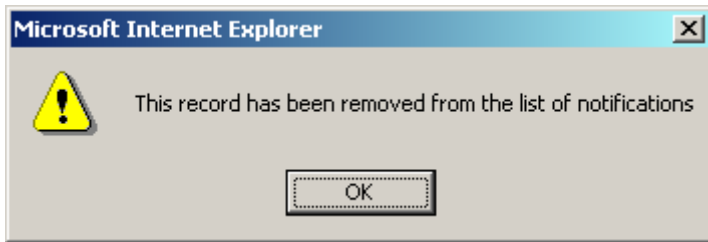

View Individual Record

If you wish to view a notification for a specific member select “One Member” and enter their National Insurance number in the box provided:

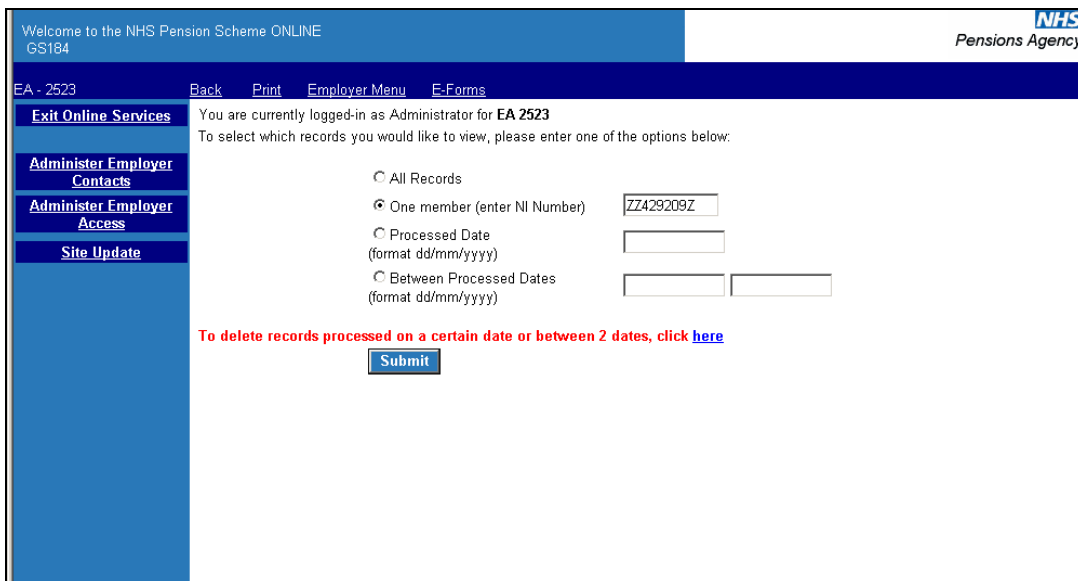

This then takes you to the members’ entry within the main list where you click on the NI number field to view the notification details:

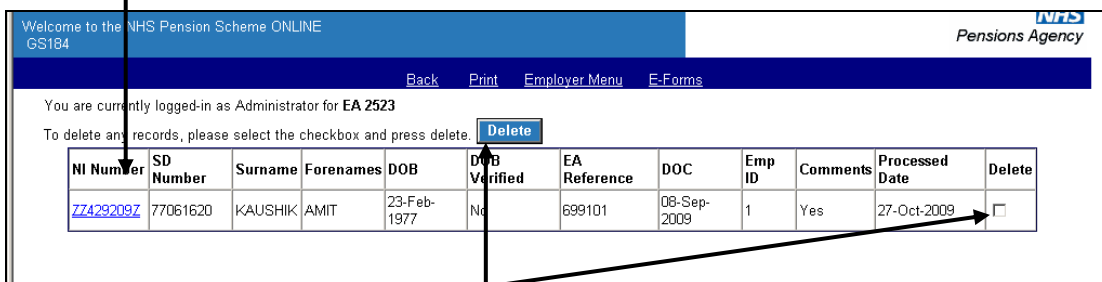

You can also delete the notification from this page once actioned, by clicking in the delete column and selecting delete at the top of the page.

If you wish to see all notifications received on a specific date enter the date in the field provided and select that option, as illustrated below:

Welcome to the NHS Pension Scheme ONLINE
GS184 Pensions Agency

EA - 2523 [Back](#) [Print](#) [Employer Menu](#) [E-Forms](#)

Exit Online Services You are currently logged-in as Administrator for EA 2523
To select which records you would like to view, please enter one of the options below:

All Records
 One member (enter NI Number)
 Processed Date (format dd/mm/yyyy)
 Between Processed Dates (format dd/mm/yyyy)

To delete records processed on a certain date or between 2 dates, click [here](#)

Welcome to the NHS Pension Scheme ONLINE
GS184 Pensions Agency

EA - 2523 [Back](#) [Print](#) [Employer Menu](#) [E-Forms](#)

You are currently logged-in as Administrator for EA 2523

To delete any records, please select the checkbox and press delete.

NI Number	SD Number	Surname	Forenames	DOB	DOB Verified	EA Reference	DOC	Emp ID	Comments	Processed Date	Delete
JP43		O	HAYLEY	12-Jan-1986	No	97	03-Aug-2009	1	Yes	01-Sep-2009	<input type="checkbox"/>
JL85			GARETH DAVID	11-Feb-1986	No	89	10-Aug-2009	1	Yes	01-Sep-2009	<input type="checkbox"/>
ZZ42		SLAND	JAMES	16-Dec-1982	No	71	01-Apr-2009	1	Yes	01-Sep-2009	<input type="checkbox"/>
JK55		ON	RACHEL	21-Mar-1986	No	29	01-Aug-2009	1	Yes	01-Sep-2009	<input type="checkbox"/>
ZZ42			HEMA	14-Nov-1985	No	79	11-Aug-2009	1	Yes	01-Sep-2009	<input type="checkbox"/>
JN34		MILL	PETA	02-Jun-1983	No	88	01-Aug-2009	1	Yes	01-Sep-2009	<input type="checkbox"/>
ZZ42			TAUSEEF	31-Dec-1984	No	99	01-Aug-2009	2	Yes	01-Sep-2009	<input type="checkbox"/>
JR84			SAJID	21-Jan-1979	No	71	03-Aug-2009	1	Yes	01-Sep-2009	<input type="checkbox"/>

You can view any of the individual notifications by clicking on the NI number in the normal way. You can also delete one or more of the notifications by clicking the selection(s) in the delete column and then selecting delete at the top of the page.

View/Delete Individual Notifications between specific dates

To view a list of notifications received between specific dates enter the dates in the fields provided alongside the option "Between Processed Dates" and then select "submit".

Welcome to the NHS Pension Scheme ONLINE
GS184 NHS Pensions Agency

EA - 2523 [Back](#) [Print](#) [Employer Menu](#) [E-Forms](#)

Exit Online Services You are currently logged-in as Administrator for EA 2523
To select which records you would like to view, please enter one of the options below:

All Records
 One member (enter NI Number)
 Processed Date (format dd/mm/yyyy)
 Between Processed Dates (format dd/mm/yyyy)

To delete records processed on a certain date or between 2 dates, click [here](#)

ZZ428649Z	86027663	VYAS	SHEENA MUKESH	29-Apr-1986	No	991597	01-Aug-2009	1	Yes	02-Oct-2009	<input type="checkbox"/>
SL006001B	81050025	WEGENAST	SABRINA	17-Nov-1981	No	974412	01-Aug-2009	1	Yes	02-Oct-2009	<input type="checkbox"/>
ZZ428653Z	86027665	WOODWARD	ROBERT	31-May-1986	No	611077	05-Aug-2009	1	Yes	02-Oct-2009	<input type="checkbox"/>
ZZ428630Z	74072212	BLAKE	JUSTIN FRANCIS	24-Oct-1974	No	693677	03-Aug-2009	1	Yes	01-Oct-2009	<input type="checkbox"/>
JW481286C	85031661	BLORE	CHRISTOPHER	01-Sep-1985	No	611662	03-Aug-2009	1	Yes	01-Oct-2009	<input type="checkbox"/>
JS966938C	86025831	CAIRNS	EMILY RACHEL	21-Aug-1986	No	991309	03-Aug-2009	1	Yes	01-Oct-2009	<input type="checkbox"/>

You can view individual notifications by selecting the member NI number and can also delete one or more entries by clicking in the delete column for the relevant member(s) and then selecting delete at the top of the screen.

Bulk Deletion of GS1854 Notifications between specific dates.

If you wish to delete all GS184 notifications between specific dates then select the link shown below:

Welcome to the NHS Pension Scheme ONLINE
GS184

EA - 2523 [Back](#) [Print](#) [Employer Menu](#) [E-Forms](#)

[Exit Online Services](#) You are currently logged-in as Administrator for EA 2523
To select which records you would like to view, please enter one of the options below:

- All Records
- One member (enter NI Number)
- Processed Date (format dd/mm/yyyy)
- Between Processed Dates (format dd/mm/yyyy)

To delete records processed on a certain date or between 2 dates, click [here](#)

You then have the option to enter delete notifications received on a specific date or between 2 dates:

Welcome to the NHS Pension Scheme ONLINE
GS184

EA - 2523 [Back](#) [Print](#) [Employer Menu](#) [E-Forms](#)

[Exit Online Services](#) You are currently logged-in as Administrator for EA 2523
Please select one of the following options:
To select which records you would like to DELETE, please enter one of the options below:

- Processed Date (format dd/mm/yyyy)
- Between Processed Dates (format dd/mm/yyyy)

You do not have the facility to view the notifications before deleting them so it is important that you have already viewed them before deleting them. Once you have entered the relevant date(s) and choose submit you will receive confirmation of the number of notifications that have been deleted, and for which date(s):

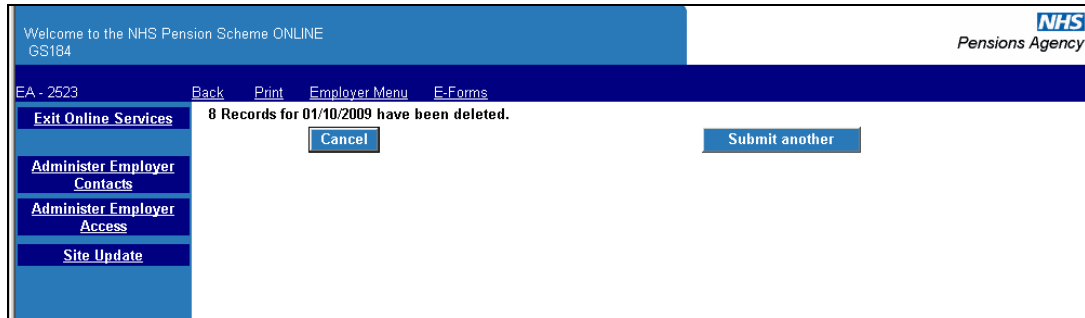

If you have further GS184 notifications to delete for different dates then choose “select another” or choose “cancel” if you wish to exit and return to E-Forms.

SD51 Notification – Urgent request for cyclic and/or leaver details

Where there is an open whole time employment on a member record and a further joiner form with the same or another employer is received NHS Pensions needs to determine the eligibility of the new employment and therefore needs to know whether the whole time employment has ended. This is to avoid contributions being deducted on an employment that cannot be pensionable. It is therefore important that SD51 Notifications are dealt with on a regular basis.

When you click on the link you will receive the following screen:

NI Number	SD Number	Surname	Forename	Date of Birth	Emp Ref	Date of Commencement	Emp ID
NM172185B	66070908	ABRAHAMS	CAROL ANN	20-Sep-1966	10059986	01-Sep-1998	1
NM172185B	66070908	ABRAHAMS	CAROL ANN	20-Sep-1966	10059986	01-Sep-1998	1
JT130915D	78022988	ABRAMSON	MARGARET TERESA	27-Jul-1978	10059475	01-Apr-2002	1
JT130915D	78022988	ABRAMSON	MARGARET TERESA	27-Jul-1978	10059475	01-Apr-2002	1
JH627614C	85011391	ADAMS	KATY MARGARET	27-Nov-1985	20016940	18-Jul-2005	2
JN624357B	80023124	AHEARN	DAVID JONATHAN	08-Jan-1980	20014739	03-Aug-2005	3
JN624357B	80023124	AHEARN	DAVID JONATHAN	08-Jan-1980	20014739	03-Aug-2005	3
SE583992A	73061506	AHLUWALIA	MUNISH KUMAR	27-Nov-1973	20017100	03-Aug-2005	2
JM655183D	81027016	AHMAD	SAQIB	05-Jul-1981	20017771	03-Aug-2005	2
JM655183D	81027016	AHMAD	SAQIB	05-Jul-1981	20017771	03-Aug-2005	2
JM655183D	81027016	AHMAD	SAQIB	05-Jul-1981	20017771	03-Aug-2005	2

The list can be sorted into any order by clicking on any of the column titles.

To view any SD51 click on the NI number and details of the employment in question will be displayed, as illustrated below:

Exit Online Services	SD51 Notifications	
Site Update	NI Number	NM172185B
	SD Number	68070908
	Surname	ABRAHAMS
	Forename	CAROL ANN
	EACode	5812
	Date Of Birth	20-September-1966
	EA Reference	10059986
	Date of Commencement	01-September-1998
	Employment ID	1
	Type of Employment	1
	Job Code	04

We have been told this member took up a new post
 On **22-August-2005**
 With **5812**
 They may be paying pension contributions in excess of whole time.
 Please complete the details below and submit as soon as possible.

This person is **still employed** with this authority.

This person is **no longer employed** with this authority.

They are still working. Whole Time
 Part Time
 No longer employed

Update and/or leaver completed On-Line if employment was set up in error. please enter DOC

Comments:
 including any instruction to delete employment.

If the member is no longer employed with you then select the appropriate answer and submit a leaver form via Pensions Online.

If the member has taken up a wholetime employment elsewhere but is employed with you on a part time basis then they cannot continue to pay pension contributions in the part time employment and you should respond advising that they continue to work p/t. You should also submit a leaver form with a date of leaving as the day before the wholetime employment commenced. In the comments box advise that you have submitted a leaver form and state the date of leaving that it contains.

If the member remains in whole time employment with you then you only need to respond advising that they are still working whole time.

You should select one option only and when the form is complete, select "Submit" at the bottom of the screen and this will send the response back to NHS Pensions electronically. The SD51 request will then be removed from the list.

SD55 Notifications

SD55 Notifications are issued by NHS Pensions when a Joiner or annual update processes to the members electronic record. They include the members personal and employment details, confirms the SD reference number and includes other important information, some examples of which are as follows:

- Section of the Scheme to which employment is allocated
- Whether the member has an AVC or AP contract
- Previous service counting towards compulsory preservation
- Arrears of scheme or AVC contributions that require collection
- Additional Service purchased or being purchased
- Whether benefits are subject to a pensions on divorce “sharing” or “earmarking” order
- Requests to confirm Date of Birth and/or National Insurance Number

When you select the Notifications link on the main Employer Menu you will then see the link to SD55 Notifications, as follows:

Welcome to the NHS Pension Scheme ONLINE
Notifications

EA - 5812 Back Print Employer Menu E-Forms

Exit Online Services

Member search

Site Update

Notifications

▶ C 3184 Notifications	93
▶ SD51 Notifications - Urgent request for update and/or leaver details	1264
▶ SD55 Notifications	572
▶ MHO/Special Class Notifications	1043
▶ Non-updated records	4,415

The numbers in red show the amount of each notification that is held and either still needs attention or needs deleting.

When you select the SD55 Notifications link you then have the following options to choose from:

Welcome to the NHS Pension Scheme ONLINE
SD55 Notifications

EA - 5812 Back Print Employer Menu E-Forms

Exit Online Services

Site Update

You are currently logged-in as an Employer for EA 5812

Please select one of the following options:

Joiners

Annual updates

To select which records you would like to view, please enter one of the options below:

All Records

One member (enter NI Number)

Processed Date (format dd/mm/yyyy)

Between Processed Dates (format dd/mm/yyyy)

To delete records processed on a certain date or between 2 dates, click [here](#)

Whichever option you select will display a list of all SD55 notifications issued within that category, as follows:

Joiners

To view notifications for joiners select this option and then select whether you want to view all notifications, a notification for a specific member or notifications on specific dates.

Once your selection is made and you click submit, a list of all notifications for your selection will be displayed:

Joiners and All Records selected

You are currently logged-in as an Employer for EA 5812

To delete any records, please select the checkbox and press delete. [Delete](#)

NI Number	SD Number	Surname	Forenames	DOB	DOB Verified	EA Ref	DOC	Emp ID	Comments	Processed Date	Delete
SK4		ADIVE	BHARATHI	18-Apr-1979	No		05-Aug-2009	2	No	27-Oct-2009	<input type="checkbox"/>
YMF		OOK	ALAN	10-Mar-1949	Yes		03-Sep-1998	4	No	26-Oct-2009	<input type="checkbox"/>
YY4		RNEY	IAN	15-Mar-1956	Yes		20-Feb-2006	2	No	26-Oct-2009	<input type="checkbox"/>
WMD		UPE	MARY BERNADETTE	21-Jun-1958	Yes		06-Apr-2005	6	No	26-Oct-2009	<input type="checkbox"/>
SCD		A	BENEDICTA JOSEPH	06-May-1957	Yes		01-Apr-2009	2	No	26-Oct-2009	<input type="checkbox"/>
YR6		VIS	SUSAN ANN	15-May-1952	Yes		27-Jul-1998	5	No	26-Oct-2009	<input type="checkbox"/>
NB1		RGINS	JACQUELINE	21-Nov-1963	Yes		02-Oct-2005	3	No	26-Oct-2009	<input type="checkbox"/>
WK4		NDAL	ELIZABETH ANNE	19-Oct-1959	Yes		04-Dec-1995	5	No	26-Oct-2009	<input type="checkbox"/>
NR3		VIKON	GERMAINE	26-Jul-1952	Yes		14-Jul-2008	4	No	26-Oct-2009	<input type="checkbox"/>
PB0		ARKOS	ISKANDER	24-Sep-1984	No		03-Aug-2009	2	No	26-Oct-2009	<input type="checkbox"/>

To view a specific notification click on the NINO.

Welcome to the NHS Pension Scheme ONLINE
SD55 Notifications

NHS
Pensions Agency

EA - 5812 [Back](#) [Print](#) [Employer Menu](#) [E-Forms](#)

Exit Online Services You are currently logged-in as an Employer for EA 5812

Site Update This employment has been updated to 09 Aug 2009.

NI Number JF
SD Number 80
Surname B
Forenames A IE
DOB 15
DOB Verification Y
EA Reference 20
DOC 07
Employment ID 4
Job Code 0
Employment type Officer-Non Special Class
PT/WT Indicator Whole Time
PT Fraction
As and When Indicator N
Locum Indicator N

COMMENTS

1. ADDITIONAL SERVICE COUNTING TOWARDS COMPULSORY PRESERVATION = 01 Yrs, 352 Dys

If you wish to remove this record from the list, please click the remove button. [remove](#)

Once actioned the notification can be removed from the list either from the individual page, by selecting remove at the bottom of the page; on the list of notifications or by selecting delete at the right hand side of the entry and then selecting delete at the top of the page.

You are currently logged-in as an Employer for EA 5812

To delete any records, please select the checkbox and press delete. [Delete](#)

NI Number	SD Number	Surname	Forenames	DOB	DOB Verified	EA Ref	DOC	Emp ID	Comments	Processed Date	Delete
SK4			HI	18-Apr-1979	No	214	05-Aug-2009	2	No	27-Oct-2009	<input type="checkbox"/>

There is also an option to delete all notifications received on a specific date or between specific dates by selecting the link on the first page, as follows:

Welcome to the NHS Pension Scheme ONLINE
SD55 Notifications

NHS
Pensions Agency

EA - 5812 [Back](#) [Print](#) [Employer Menu](#) [E-Forms](#)

Exit Online Services You are currently logged-in as an Employer for EA 5812

Site Update Please select one of the following options:

Joiners
 Annual updates

To select which records you would like to view, please enter one of the options below:

All Records
 One member (enter NI Number)
 Processed Date (format dd/mm/yyyy)
 Between Processed Dates (format dd/mm/yyyy)

To delete records processed on a certain date or between 2 dates, click [here](#)

[Submit](#)

If selecting the bulk deletion link do not complete any other information above. Once selected you then have further options, as follows:

Welcome to the NHS Pension Scheme ONLINE
SD55 Notifications

EA - 5812 [Back](#) [Print](#) [Employer Menu](#) [E-Forms](#)

[Exit Online Services](#) You are currently logged-in as an Employer for EA 5812

[Site Update](#)

Please select one of the following options:

- Joiners
- Annual updates

To select which records you would like to **DELETE**, please enter one of the options below:

- Processed Date (format dd/mm/yyyy)
- Between Processed Dates (format dd/mm/yyyy)

To delete all joiner SD55 notifications received on 15/10/2009 you would complete the options as follows:

Welcome to the NHS Pension Scheme ONLINE
SD55 Notifications

EA - 5812 [Back](#) [Print](#) [Employer Menu](#) [E-Forms](#)

[Exit Online Services](#) You are currently logged-in as an Employer for EA 5812

[Site Update](#)

Please select one of the following options:

- Joiners
- Annual updates

To select which records you would like to **DELETE**, please enter one of the options below:

- Processed Date (format dd/mm/yyyy)
- Between Processed Dates (format dd/mm/yyyy)

It is important to be sure you have viewed and actioned all the notifications on that date before continuing as you do not receive the option to check notifications on that date before they are deleted.

Once you have made your selections and selected submit you will immediately receive confirmation that they have been deleted.

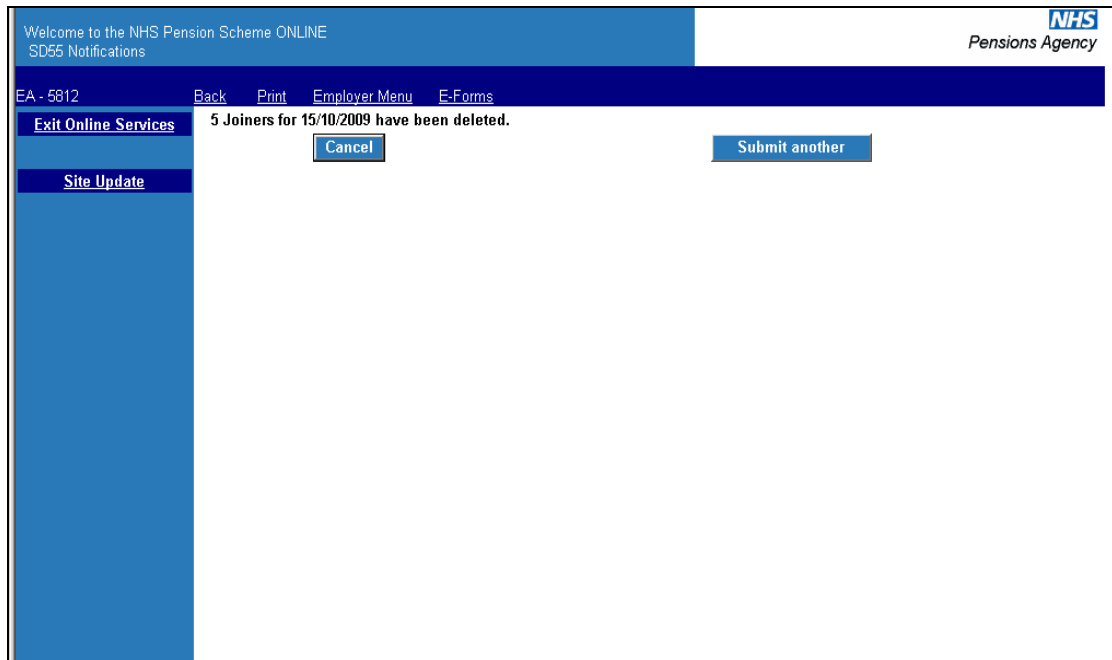

If you select “cancel” you are taken back to E-Forms and if you select “submit another” you remain with the “delete” option.

Annual Updates

If you select the annual updates option a list of all notifications will be displayed in the same way, as is it for Joiners. To view an individual record click on the national insurance number and the details held within that notification would then be displayed:

Welcome to the NHS Pension Scheme ONLINE
SD55 Notifications

NHS
Pensions Agency

EA - 5812 [Back](#) [Print](#) [Employer Menu](#) [E-Forms](#)

Exit Online Services You are currently logged-in as an Employer for EA 5812

Site Update This employment has been updated to 31 Mar 2009.

NI Number	Y
SD Number	48
Surname	C
Forenames	C
DOB	05
DOB Verification	Y
EA Reference	1000000
DOC	18-Sep-1995
Employment ID	1
Job Code	05
Employment type	Officer
PT/WT Indicator	Whole Time
PT Fraction	
As and When Indicator	N
Locum Indicator	N

COMMENTS

1. BUYING 02 Yrs, 230 Dys ADD SERV 10 % EXTRA CONTS - 05 07 2002 TO AGE, 60

If you wish to remove this record from the list, please click the remove button. [remove](#)

Welcome to the NHS Pension Scheme ONLINE
SD55 Notifications

NHS
Pensions Agency

EA - 5812 [Back](#) [Print](#) [Employer Menu](#) [E-Forms](#)

Exit Online Services You are currently logged-in as an Employer for EA 5812

Site Update This employment has been updated to 31 Mar 2009.

NI Number	Y
SD Number	54
Surname	E
Forenames	L
DOB	20
DOB Verification	Y
EA Reference	1000000
DOC	09-Dec-1974
Employment ID	1
Job Code	04
Employment type	Officer
PT/WT Indicator	Part Time
PT Fraction	17.5/35
As and When Indicator	N
Locum Indicator	

COMMENTS

1. MPAVC CONTRACT WITH PRUDENTIAL ASSURANCE

If you wish to remove this record from the list, please click the remove button. [remove](#)

All other functions for Annual Update notifications work in the same way as for Joiners.

MHO/Special Class Notifications

These are issued by NHS Pensions when a claim for MHO/Special Class status has been made which needs investigating, either because of the duties being performed or confirmation of previous MHO/Special Class membership on or before 06.03.1995

The notifications are separated between those for MHO and those for Special Class and then those that are approved and not approved, as follows:

The screenshot shows a web interface for the NHS Pension Scheme. At the top, it says "Welcome to the NHS Pension Scheme ONLINE" and "MHO/Special Class Notifications". The NHS Pensions Agency logo is in the top right. Below the header, there are navigation links: "Back", "Print", "Employer Menu", and "E-Forms". The user is logged in as an Employer for EA 5812. The main content area has a heading "Please select one of the following options:" and a sub-heading "To select which records you would like to view, please enter one of the options below:". There are five radio button options: "All Records" (selected), "One member (enter NI Number)" (with an input field), "Selection by Special Class approved", "Selection Special Class Status not applicable", and "Selection by MHO Status approved". Below these is "Selection by MHO Status not approved". A red text link says "To delete records based on the above criteria, click here". A "Submit" button is at the bottom.

These notifications can be viewed and deleted in the same way as other notifications.

Non-Updated records

The Non-updated records function lists all your current scheme members whose employment(s) is not updated to the latest financial year-end.

If the member has concurrent part time posts of which neither are updated to the current year-end then they will have more than one entry on the list but these will display different employment identifiers.

The list displays the first 100 records are displayed but there is a facility to search the database for any of your members using their NI number. This search will find any of your current members not just those in the first 100.

NON-UPDATED RECORDS
 You are currently logged in as Administrator for EA 5812.

Please note: This data was correct as at 28/10/2009: 05:23. Any changes made after this time will not be reflected.

If we have received an update from you that has created an error this update year will not be displayed on the list below but any later years will be displayed.
 A maximum of 100 records will be returned.

Find the record of NI number: for the total number of non updated records.

^ Surname ^	^ Forename ^	^ NI Number ^	^ SD Number ^	^ Scheme ^	^ Emp ID ^	^ EA Ref ^	^ Start Date ^	^ Update Year ^
ABBOTT	MARK	NV655736A	72071608	1995	2		18-Feb-2008	2008
ABBOTT	MARK	NV655736A	72071608	1995	2		18-Feb-2008	2009
ABU BAKAR	MAGID	ZZ395621Z	64118852	1995	1		26-Jul-2004	2006
ABU BAKAR	MAGID	ZZ395621Z	64118852	1995	1		26-Jul-2004	2005
ABU BAKAR	MAGID	ZZ395621Z	64118852	1995	1		26-Jul-2004	2008
ABU BAKAR	MAGID	ZZ395621Z	64118852	1995	1		26-Jul-2004	2007
ABU BAKAR	MAGID	ZZ395621Z	64118852	1995	1		26-Jul-2004	2009
ADINKRA	WENDY	JC861810C	69032677	1995	7		10-Nov-2008	2009
ADNAN	TAHIRA	SH316048A	80051467	2008	3		01-Jan-2009	2009
AHEARN	DAVID	JN624357B	80023124	1995	3		03-Aug-2005	2009
AHEARN	DAVID	JN624357B	80023124	1995	3		03-Aug-2005	2008
AHLUWALIA	MUNISH	SE583992A	73061506	1995	2		03-Aug-2005	2008
AHLUWALIA	MUNISH	SE583992A	73061506	1995	2		03-Aug-2005	2009

The list can be sorted into any order by selecting “^” or “v” at the sides of title at the head of the column that you want the list to be displayed in. Once sorted into your preferred order the first 100 records will be relisted.

i.e. if you select a sort by SD Number using “v” then the first 100 records starting with the earliest SD number will be displayed, as illustrated below:

If we have received an update from you that has created an error this update year will not be displayed on the list below but any later years will be displayed.
 A maximum of 100 records will be returned.

Find the record of NI number: for the total number of non updated records.

^ Surname ^	^ Forename ^	^ NI Number ^	^ SD Number ^	^ Scheme ^	^ Emp ID ^	^ EA Ref ^	^ Start Date ^	^ Update Year ^
DD	IC	94A	37080389	2008	1	21	12-Jan-2009	2009
NER	DAN	950D	39087414	1995	1	20	01-Oct-2005	2007
NER	DAN	950D	39087414	1995	1	20	01-Oct-2005	2009
NER	DAN	950D	39087414	1995	1	20	01-Oct-2005	2008
	HIRLEY	264B	40049720	1995	2	20	11-Aug-2006	2007
	HIRLEY	264B	40049720	1995	2	20	11-Aug-2006	2008
	HIRLEY	264B	40049720	1995	2	20	11-Aug-2006	2009
ST	RBARA	289B	40079119	1995	1		08-Feb-1993	1994
ST	RBARA	289B	40079119	1995	1		08-Feb-1993	2002
ST	RBARA	289B	40079119	1995	1		08-Feb-1993	2008
ST	RBARA	289B	40079119	1995	1		08-Feb-1993	2007
ST	RBARA	289B	40079119	1995	1		08-Feb-1993	2005
ST	RBARA	289B	40079119	1995	1		08-Feb-1993	2003
ST	RBARA	289B	40079119	1995	1		08-Feb-1993	2004
ST	RBARA	289B	40079119	1995	1		08-Feb-1993	2006
ST	RBARA	289B	40079119	1995	1		08-Feb-1993	1997
ST	RBARA	289B	40079119	1995	1		08-Feb-1993	2001

Suggested ways to sort and action these records:

- To deal with members who may be near retiring age

Sort via "SD number - v" as this will list the oldest member first

- To action updates that have been outstanding the longest

Sort via "Update Year – v"

- Once you have identified a member whose update you wish to action it is also advisable to then do a search using their SD number as this will identify if there is more than one year that requires updating for the same member.

Any updates for the same member must then be submitted in year order via **POL SD55 Update**.

The list can also be printed, by using the print option at the bottom of the page.

RICHARDS	HAZEL	YH778182D	46104285	1995	1		27-Jan-1992	1997
FALLON	KAREN	NR692000D	69043601	1995	1		10-Jul-1996	1997
MANICKUM	PETRINA	NH079231A	65063072	1995	1		28-Sep-1992	1997
ORR	AMANDA	WK634890B	60084259	1995	1		16-Aug-1993	1997
SIMPSON	JENNIFER	YE293167B	71087306	1995	1	10062719	09-Feb-1997	1998
TURLEY	HARRY	HM710387C	40085822	1995	1	170020006	17-Jun-1991	1998
MANICKUM	DENNIS	NR102519A	68036479	1995	1		17-Sep-1992	1998
FAIRBROTHER	LINDSEY	NY138079B	72008743	1995	1		23-Mar-1992	1998
MANICKUM	PETRINA	NH079231A	65063072	1995	1		28-Sep-1992	1998
RICHARDS	HAZEL	YH778182D	46104285	1995	1		27-Jan-1992	1998
ROSLYN	DEBBIE	NA456808D	63072749	1995	2		12-Aug-1991	1998
BRIDGES	RUTH	JM002754C	78002249	1995	1		09-Jun-1997	1998
COOPER	ROY	NB217218D	64126748	1995	1	10057139	16-Sep-1991	1998
ORR	AMANDA	WK634890B	60084259	1995	1		16-Aug-1993	1998
SOUTHERN	JOANNE	NB512626D	64070898	1995	1		07-Sep-1992	1998
LYDON	JACQUELINE	YM565222C	50098590	1995	1		09-Jul-1993	1998
ALLAN	SHIRLEY	WE119494B	59065860	1995	1	10061853	14-May-1990	1998
STRICKLAND	SARAH	JC985739D	75066438	1995	1	10059962	29-Sep-1997	1998
CARTMELL	CHRISTINE	YX583473C	55104410	1995	2	10062021	26-Jan-1998	1998
MCDERMOTT	MICHAEL	NM229367B	66069371	1995	2	44560213004	11-May-1988	1998
KONDAL	ELIZABETH	WK405287B	59050957	1995	5	10061543	04-Dec-1995	1998
JENNINGS	DARREN	NW815415B	71040902	1995	1		22-Dec-1997	1998
WEST	BARBARA	ZW202289B	40079119	1995	1		08-Feb-1993	1998
FALLON	KAREN	NR692000D	69043601	1995	1		10-Jul-1996	1998
DOBSON	BEVERLEY	WK202719D	60132348	1995	1	10061225	24-Nov-1997	1998
CARTMELL	CHRISTINE	YX583473C	55104410	1995	2	10062021	26-Jan-1998	1998

Print

As updates are submitted and processed the list is updated but this is not immediate, it is an overnight process.