Business Services Authority
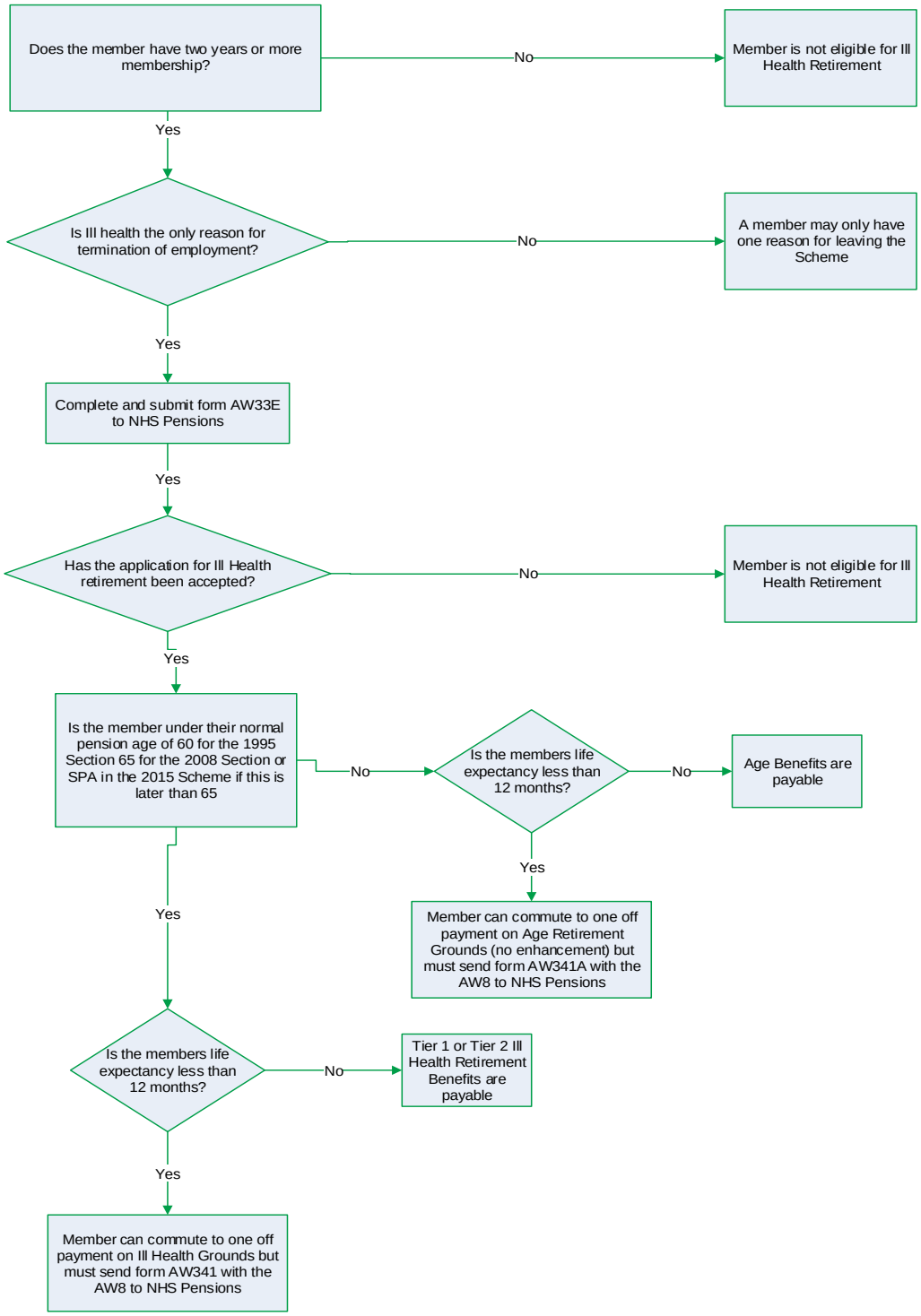
NHS Pensions - Ill health retirement decision tree